

(3) **Honolulu Property Public Access Website** ([www.honolulupropertytax.com](http://www.honolulupropertytax.com))



(a) Click on "Property Search".



(b) Read the Disclaimer.

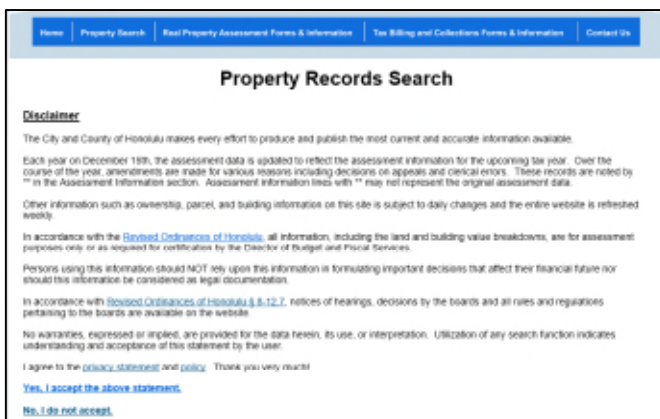

(c) Click on "Yes, I accept the above statement."

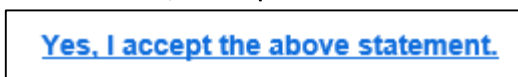

(d) The website will take you to the Search page, which includes different options to assist in searching for properties or appeals.

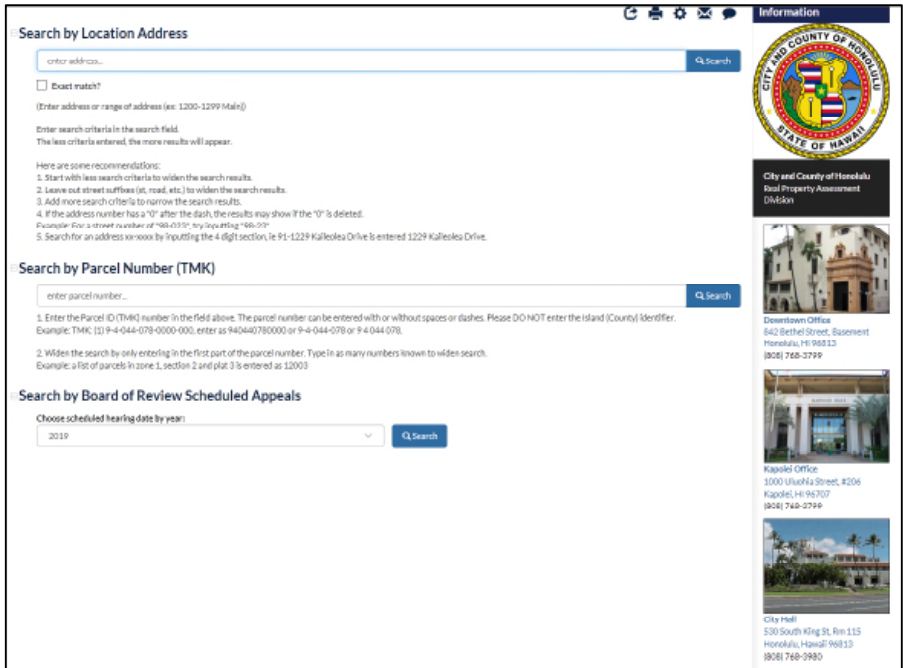

(e) Search by Location Address (the site address of the property), without using the street suffix (ex: if your address is 91-1229 Kaileolea Drive, enter as 91-1229 Kaileolea).

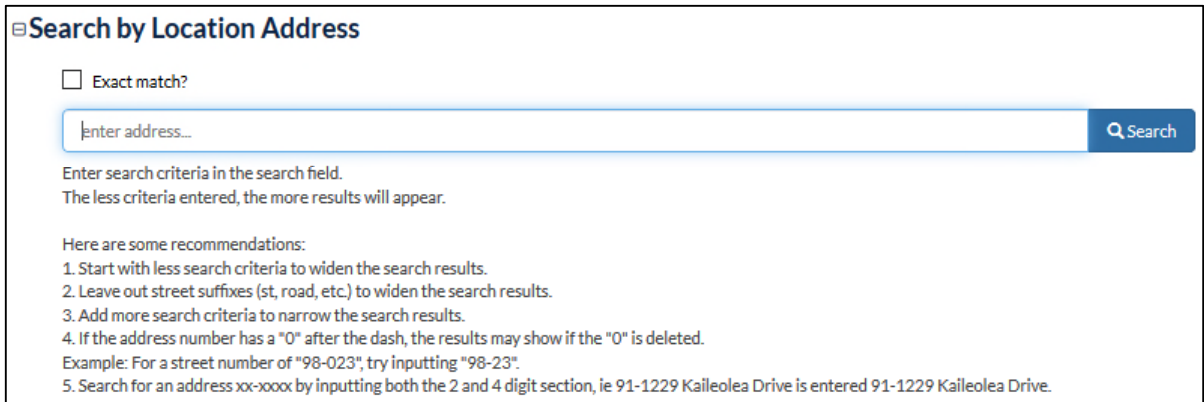

(f) Search by Parcel Number (TMK) using the Parcel ID number (ex: if your Parcel ID is (1) 9-4-044-078-0000, enter as 940440780000).

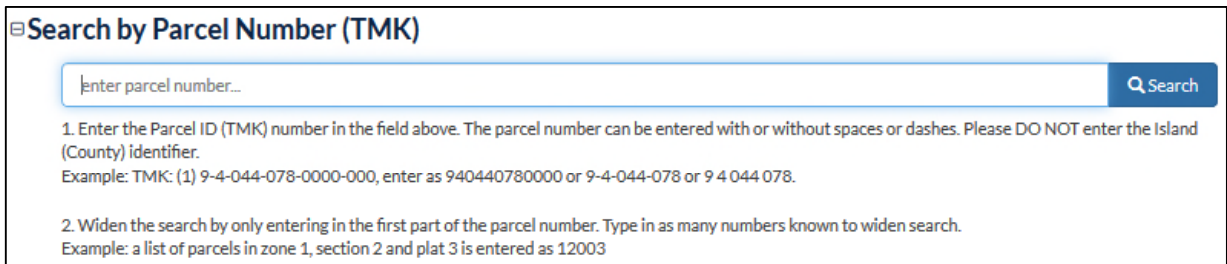

- (g) Your search results will display as follows. Click on “Show Historical Assessments” to show the assessment information back to 2001. Scroll up and down the page to look at various information relating to the property.

**Parcel Information**

Parcel Number: 940440780000  
 Location Address: 94-937 LUMILOKE ST  
 Project Name:  
 Legal Information: LOT 3150 MAP 290 LCAPP 1000 6,000 SF  
 Property Class: RESIDENTIAL  
 Land Area (approximate sq ft): 6,000  
 Land Area (acres): 0.1377

**Owner Information**

Owner Names:  
 Show All Owners and Addresses

**Assessment Information**

[Show Historical Assessments](#)

Assessment Year	Property Class	Assessed Land Value	Dedicated Use Value	Land Exemption	Net Taxable Land Value	Assessed Building Value	Building Exemption	Net Taxable Building Value	Total Property Assessed Value	Total Property Exemption	Total Net Taxable Value
2019	RESIDENTIAL	\$550,000	\$0	\$0	\$550,000	\$119,300	\$0	\$119,300	\$669,300	\$0	\$669,300
2018	RESIDENTIAL	\$506,000	\$0	\$0	\$506,000	\$138,000	\$0	\$138,000	\$644,000	\$0	\$644,000
2017	RESIDENTIAL	\$451,000	\$0	\$0	\$451,000	\$125,900	\$0	\$125,900	\$576,900	\$0	\$576,900
2016	RESIDENTIAL	\$429,000	\$0	\$0	\$429,000	\$141,400	\$0	\$141,400	\$570,400	\$0	\$570,400
2015	RESIDENTIAL	\$412,900	\$0	\$0	\$412,900	\$137,800	\$0	\$137,800	\$550,700	\$0	\$550,700
2014	RESIDENTIAL	\$357,500	\$0	\$0	\$357,500	\$140,500	\$0	\$140,500	\$498,000	\$0	\$498,000
2013	RESIDENTIAL	\$319,000	\$0	\$0	\$319,000	\$128,600	\$0	\$128,600	\$447,600	\$0	\$447,600
2012	RESIDENTIAL	\$297,000	\$0	\$8,400	\$288,600	\$111,600	\$111,600	\$0	\$400,200	\$120,000	\$280,200
2011	RESIDENTIAL	\$297,000	\$0	\$400	\$296,600	\$119,600	\$119,600	\$0	\$416,200	\$120,000	\$296,200
2010	HOMEOWNER	\$330,000	\$0	\$38,500	\$291,500	\$81,500	\$81,500	\$0	\$411,500	\$120,000	\$291,500
2009	RESIDENTIAL	\$385,000	\$0	\$0	\$385,000	\$135,300	\$120,000	\$15,300	\$520,300	\$120,000	\$400,300
2008	RESIDENTIAL	\$418,000	\$0	\$0	\$418,000	\$107,500	\$0	\$107,500	\$525,500	\$0	\$525,500

- (h) Assessment information will default to the current tax year’s assessment unless you click on “Show Historical Assessments”.

**Assessment Information**

[Show Historical Assessments](#)

Assessment Year	Property Class	Assessed Land Value	Dedicated Use Value	Land Exemption	Net Taxable Land Value	Assessed Building Value	Building Exemption	Net Taxable Building Value	Total Property Assessed Value	Total Property Exemption	Total Net Taxable Value
2019	RESIDENTIAL	\$544,200	\$0	\$0	\$544,200	\$144,700	\$120,000	\$24,700	\$988,900	\$120,000	\$868,900

[How to calculate real property taxes](#)

- (i) Click on “Plat Map PDF” to view the current plat map as a pdf file.

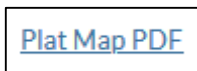

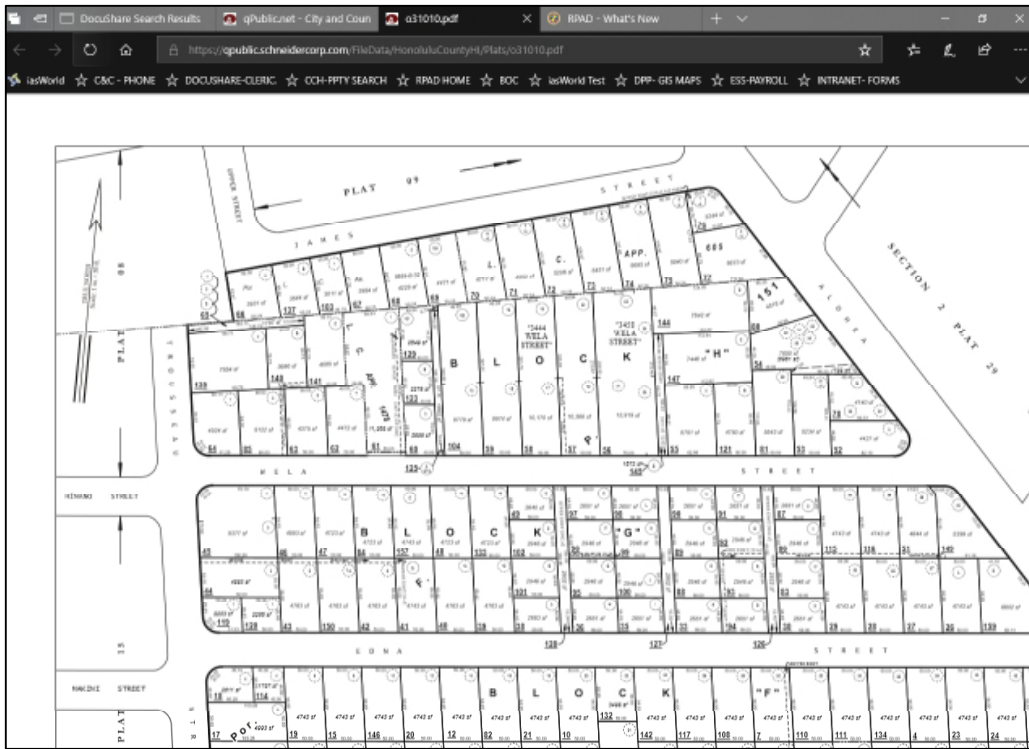

(j) Click on “GIS Parcel Map” to look up the City Department of Planning and Permitting GIS Parcel Map, and the subject parcel is outlined in turquoise.

[GIS Parcel Map](#)

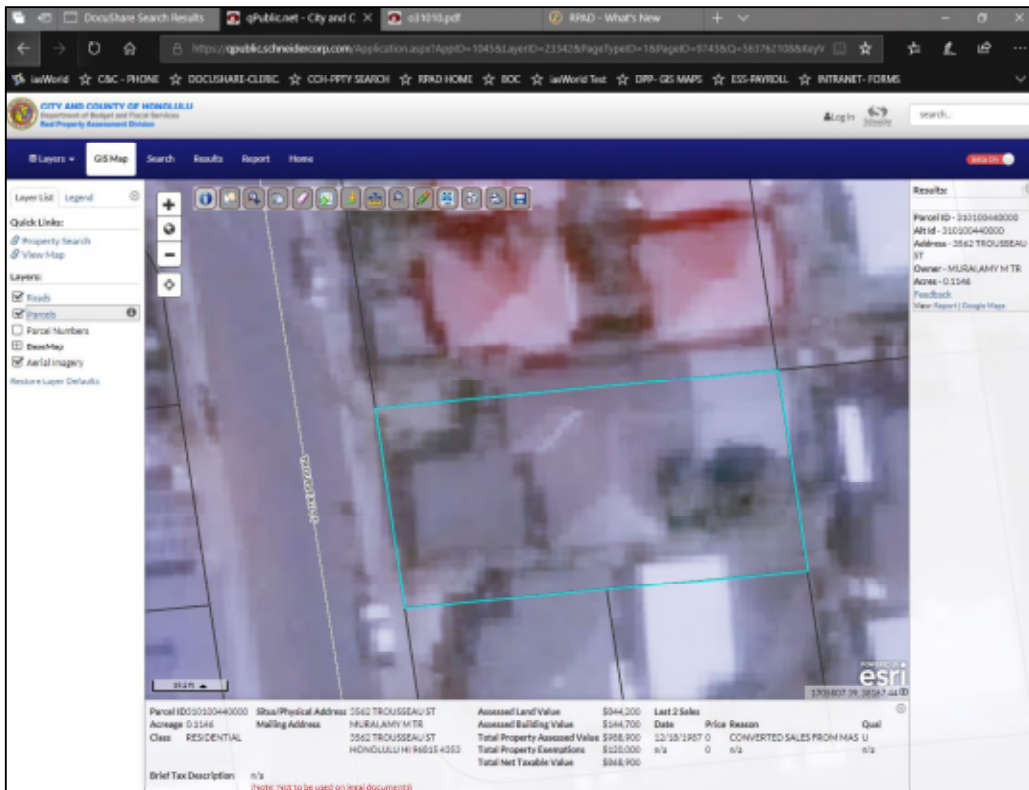

(k) Sketches, Other Building and Yard Improvements, and Permit Information:

**Sketches**



Click on sketch to enlarge

**Other Building and Yard Improvements**

Description	Quantity	Year Built	Area
WOOD DECK RAILING	1	1973	11

**Permit Information**

Date	Permit Number	Reason	Permit Amount
9/13/1989	274861		\$12,000

Department of Planning and Permitting (DPP)

(l) Historical Tax Information will show the property’s taxes back to 2001. (Please note that the amount under “Tax” is the annual tax based on the tax year from July 1, 20XX to June 30, 20XX, not the calendar year. Ex: the 2020 tax year is from July 1, 2020 to June 30, 2021.)

**Historical Tax Information**

Year	Tax	Payments and Credits	Penalty	Interest	Other	Amount Due
<u>2020</u>	\$3,041.15	(\$2,529.12)	\$0.00	\$0.00	\$0.00	\$512.03
2018	\$3,094.35	(\$3,094.35)	\$0.00	\$0.00	\$0.00	\$0.00
2017	\$2,739.45	(\$2,739.45)	\$0.00	\$0.00	\$0.00	\$0.00

(m) Click on the underlined light blue tax year (ex: 2018) to view payment information:

<u>2020</u>	\$3,094.35	(\$3,094.35)	\$0.00	\$0.00	\$0.00	\$0.00
-------------	------------	--------------	--------	--------	--------	--------

**2018 Tax Details**

Tax Period	Description	Tax	Payments/Credits	Penalty	Interest	Other
2018-1	Beginning Tax	\$1,547.16	(\$1,087.79)	\$0.00	\$0.00	\$0.00
2018-1	Payment	\$0.00	(\$459.39)	\$0.00	\$0.00	\$0.00
2018-2	Beginning Tax	\$1,547.17	(\$1,087.78)	\$0.00	\$0.00	\$0.00
2018-2	Payment	\$0.00	(\$459.39)	\$0.00	\$0.00	\$0.00
<b>Totals:</b>		\$3,094.35	(\$3,094.35)	\$0.00	\$0.00	\$0.00

**2018 Tax Payments**

Payment Sequence	Effective Date	Tax	Penalty	Interest	Other
9487827	07/25/2018	(\$459.39)	\$0.00	\$0.00	\$0.00
9849312	02/11/2019	(\$459.39)	\$0.00	\$0.00	\$0.00
<b>Totals:</b>		(\$918.78)	\$0.00	\$0.00	\$0.00

**2018 Tax Credits**

Period	Description	Amount
2018-1	County Tax Credit	(\$1,087.79)
2018-2	County Tax Credit	(\$1,087.78)
<b>Total:</b>		(\$2,175.57)