

STATE OF FLORIDA
DEPARTMENT OF HIGHWAY SAFETY AND MOTOR VEHICLES
DIVISION OF MOTOR VEHICLES
Neil Kirkman Building - Tallahassee, FL 32399-0620

APPLICATION FOR PERSONALIZED LICENSE PLATE

INSTRUCTIONS ARE INDICATED ON REVERSE SIDE

Date of Application _____

After reading all information on the front and back of the application, please type or print the information below:

OWNER / APPLICANT IDENTIFICATION

Owner's Name _____ Owner's Sex _____ Date of Birth _____
(For company, show "C" for sex) (For company, show expiration date)

Street Address _____ FEID # _____

City _____ State _____ Zip _____

1st Owner D/L Number _____ 2nd Owner D/L Number _____

Lessee's Name _____ Lessee's Sex _____ Date of Birth _____
(For company, show "C" for sex) (For company, show expiration date)

Street Address _____ FEID # _____

City _____ State _____ Zip _____

1st Owner D/L Number _____ 2nd Owner D/L Number _____

VEHICLE INFORMATION

Current Decal Number _____ Current License Plate Number _____ Vehicle Type _____

Vehicle Make _____ Year _____ Color _____ Vehicle Weight _____

Title Number _____ Vehicle Identification Number _____

CERTIFICATION

This is to certify that the undersigned is the registered owner
or person in charge of the motor vehicle referenced above.

Signature: _____

LICENSE PLATE SELECTION

Enter the type of specialty license plate requested _____

Please Note: (see reverse side for plate choices)

- Each personalized license plate has an annual use fee of \$12.00 in addition to regular registration tax. If the personalized license plate is on specialty sheeting, \$2.00 processing fee and specialty fees are also required. If applicable, please include \$1.45 mail fee, \$.50 branch fee and \$10.00 original license plate fee.
- Use no more than the number of characters authorized for the type of license plate you have requested (including a space or hyphen, see reverse side).
- For license plates with center graphic, allow two spaces for the logo or characters will cover the graphic design.

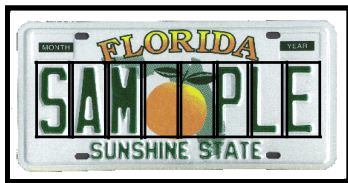

Centered Graphic

1ST CHOICE							
2ND CHOICE							
3RD CHOICE							
4TH CHOICE							

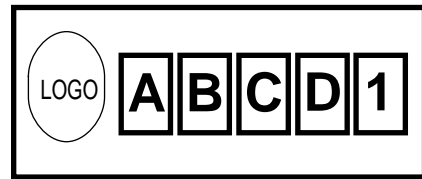

Left Graphic

1ST CHOICE					
2ND CHOICE					
3RD CHOICE					
4TH CHOICE					

INSTRUCTIONS

1. Carefully read all information on the front and back of this application before completing the application.
2. Complete the application form and submit it to your I county Tax Collector with the following items:
 - a. **PROOF OF FLORIDA INSURANCE:** Proof of personal injury protection (PIP) and property damage liability insurance (PDL must be submitted in the form of a card, policy, binder, certificate of insurance or affidavit).
 - b. Copy of your current registration certificate.
 - c. Remittance payable to your county Tax Collector.
 - d. Proof of "passed emissions inspection" is required if a resident of Broward, Dade, Duval, Hillsborough, Palm Beach or Pinellas County.
3. Please allow six to eight weeks for the manufacture and delivery of the license plate. License plate will be delivered to your County Tax Collector.

IMPORTANT INFORMATION ABOUT YOUR CHOICE

Your choice may include letters, numbers, a space or hyphen as characters. License plates that have 5 characters, 5 is the maximum number allowed. License plates that have 7 characters may have an additional space or hyphen. Requests with obscene or objectionable words will be rejected. If a personalized license plate has been issued and later determined to be obscene or objectionable, the department may recall the license plate. Any request for a personalized license plate that conflicts with our present numbering system or other valid license plates will not be authorized. Your county Tax Collector may assist you in determining if the type of license plate is available as well as the choice for personalization and the total cost of the license plate you desire.

TYPE OF PLATES

EACH PERSONALIZED LICENSE PLATE HAS AN ANNUAL USE FEE OF \$1200, IN ADDITION TO REGULAR REGISTRATION TAX, \$2 50 SERVICE FEE, \$10 00 ORIGINAL LICENSE PLATE FEE, SPECIALTY FEES AND IF APPLICABLE \$1.45 MAIL FEE AND/OR \$.50 BRANCH FEE (SPECIALTY LICENSE PLATES HAVE A \$2 PROCESSING FEE).

TYPE OF LICENSE PLATE	MAXIMUM NUMBER OF CHARACTERS AUTHORIZED (DIGITS)	ADDITIONAL SPECIALTY TRUST FUND FEE
FLORIDA GRAPHIC *	7	NONE
CONSERVE WILDLIFE ** INDIAN RIVER LAGOON ** U.S. MARINE CORPS**	5	\$15
FLORIDA SUPPORTS EDUCATION * SHARE THE ROAD *	7	\$15
SEA TURTLE *	7	\$17.50
CHOOSE LIFE ** GIRL SCOUT ** POLICE ATHLETIC LEAGUE"	5	\$20
BOY SCOUTS OF AMERICA * INVEST IN CHILDREN * STATE OF THE ARTS *	7	\$20
PANTHER*	7	\$25
CHALLENGER ** LARGE MOUTH BASS **	5	\$25
COLLEGIATE. BARRY UNIVERSITY" FLORIDA A & M UNIVERSITY" FLORIDA GULF COAST UNIVERSITY ** FLORIDA MEMORIAL COLLEGE ** UNIVERSITY OF CENTRAL FLORIDA ** UNIVERSITY OF MIAMI ** UNIVERSITY OF SOUTH FLORIDA"	5	\$25
FLORIDA PROFESSIONAL SPORTS TEAM: FLORIDA MARLINS ** JACKSONVILLE JAGUARS ** MIAMI HEAT ** ORLANDO PREDATORS ** TAMPA BAY DEVIL RAYS ** TAMPA BAY STORM **	5	\$25
FLORIDA SALUTES VETERANS ** TAMPA BAY ESTUARY ** U.S. OLYMPIC ** FLORIDA WILDFLOWER * SPECIAL OLYMPIC * EVERGLADES RIVER OF GRASS ** FLORIDA SHERIFF'S YOUTH RANCHES ** PROTECT WILD DOLPHINS ** FLORIDA AGRICULTURAL * MANATEE*		

• Graphic design is centered on the plate.

** Graphic design is on the far left side of the plate.